

Parcel - 650000202670000000

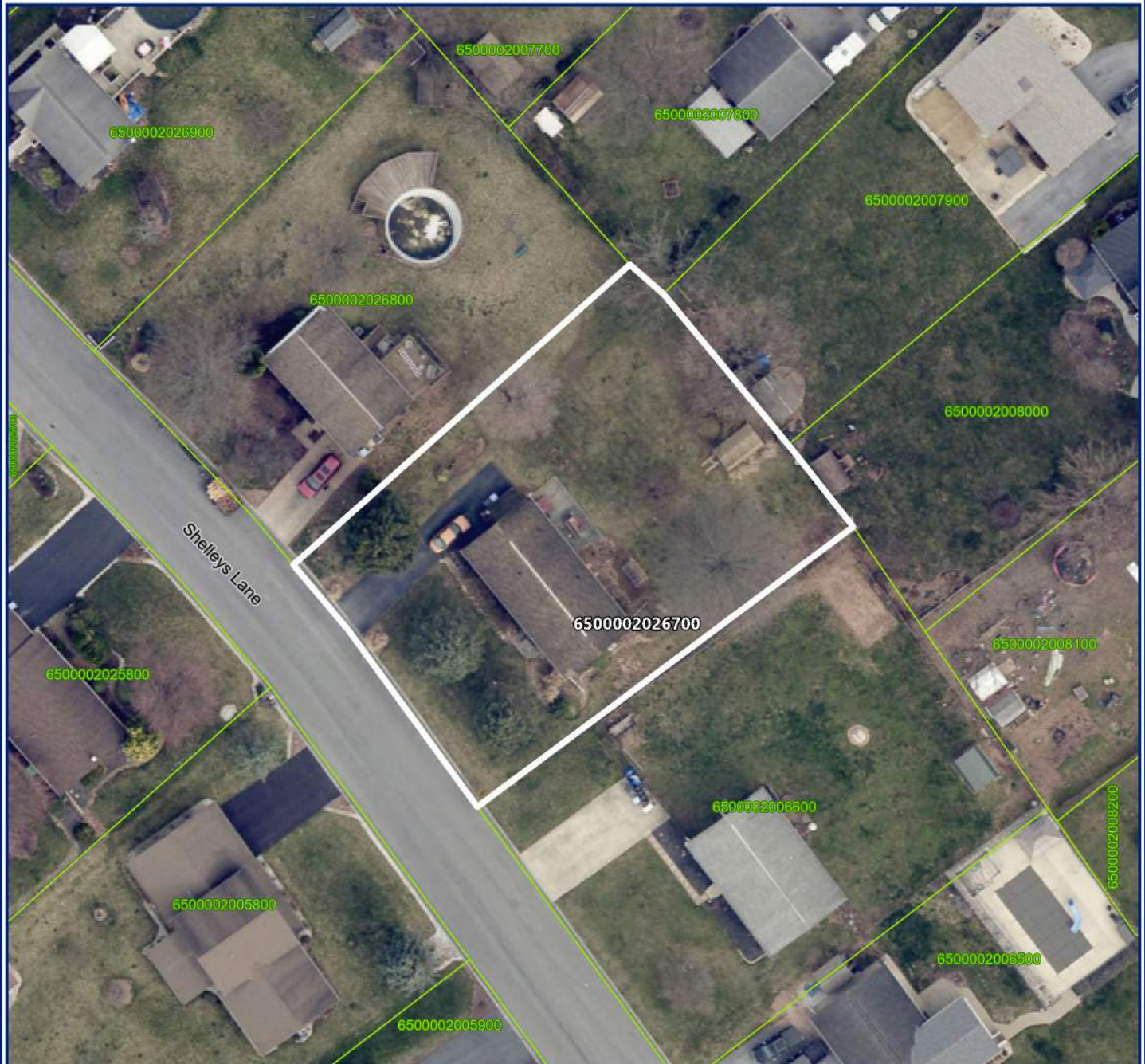

Owner - PROSSER DAVID R
Property Address - 461 SHELLEYS LN
Tax Municipality - Goldsboro Boro
School District - West Shore School District
Class - Residential
Land Use - R - One Story House
Acres - 0.326
Assessed Land Value - \$ 31,920
Assessed Building Value - \$ 86,900
Assessed Total Value - \$ 118,820
Sale Date - Apr. 17, 2002
Sale Price - \$ 1
Deed Book - 1490, Page 5832

Layers should not be used at
scales larger than 1:2400
(Note: Pixilation will occur
at scales 1" = below 200 Ft.)



Mapping Provided by



0 50
Feet

1 inch = 50 ft 1:600

Legend

-  Selected Parcel
-  Parcels
-  Municipal Boundary

Aerial Photography - 2024

Last Updated: 1/1/2025

Inset Map



Disclaimer:
The York County Planning Commission provides this Geographic Information System map and/or data (collectively the "Data") as a public information service. The Data is not a legally recorded plan, survey, official tax map, or engineering schematic and should be used for only general information. Reasonable effort has been made to ensure that the Data is correct; however, the Commission does not guarantee its accuracy, completeness, timeliness. The Commission shall not be liable for any damages that may arise from the use of the Data."