

Property Information

Property ID	335-49551-0-0000	Property Use	100 - RESIDENTIAL
Tax Year	2023 <input type="button" value="v"/>	Land Use	113 - SINGLE FAMILY DWELLING
Township	335 Lancaster City (W5)	Tax Status	Taxable
Site Address	420 W WALNUT ST	Clean & Green	No

Property Sketches & Photos

1-1

Parcel photo

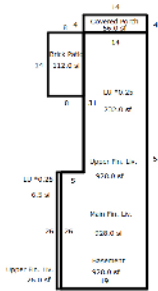

Related Names

Parcel Owner	CHANDLER TRUST, 997 JONELL LANE CHICO, CA 95926	Trustee/Attorney	CHANDLER JERRY KIRSCH, 997 JONELL LANE CHICO, CA 95926
Status	Current	Status	Current

Assessments

Annual Billing

	Land	Building	Total	Pref. Land	Pref. Building	Pref. Total
Non-Exempt	30,700	112,500	143,200	0	0	0
Exempt	0	0	0	0	0	0
Total	30,700	112,500	143,200	0	0	0

Note: Preferential assessment values are used for taxation when preferential values are greater than zero.

Property Characteristics

Electric	Gas	Sewage	Water
HOOKED-UP	PUBLIC SYSTEM	PUBLIC SYSTEM	PUBLIC SYSTEM

Market Land Valuation

Property Type	Land Type	Sq. Ft.	Calc. Acres
RES - Residential	2 - PRIMARY HOMESITE	1,742	0.0400

Structure 1 of 1

Property Type	Description	Style	Total Living Area	Year Built
RES - Residential	ROW-HOUSE #1	Two Story Inside Unit	2,120	1880

Accommodations

Extra Fixtures	2
Full Baths	2
Number of Bedrooms	3
Number of Families	1
Number of Rooms	6

Heating/Cooling

Add for Oil Fired	2120.00 Sq.Ft.
Forced Air Furnace	2120.00 Sq.Ft.

Porches, Decks, Breezeways

Slab Porch with Roof	56.00 Sq.Ft.
----------------------	--------------

Story Height

Number of Stories	2.25
-------------------	------

Basement

Minimal Finish Area	360.00 Sq.Ft.
Total Basement Area	928.00 Sq.Ft.

Exterior Walls

Masonry, Common Brick	2120.00 Sq.Ft.
-----------------------	----------------

Fuel Type

Fuel Type	Oil
-----------	-----

Paving/Decking

Paving, Brick	112.00 Sq.Ft.
---------------	---------------

Roofing

Composition Shingle	2120.00 Sq.Ft.
---------------------	----------------

Style

Style	ROW-HOUSE
-------	-----------

Exemptions

Exemption Type	Status	Farmstead
Homestead	Application Denied	No

Sales History

Year	Document #	Sale Type	Sale Date	Sold By	Sold To	Price
2024	6767901	DEED	1/5/2024	GEOFFREY CHANDLER	JOHN CHANDLER	\$1
2009	05766067		3/10/2009	CHANDLER GERALDINE K	CHANDLER TRUST	\$1

Billing

**NOT CERTIFIED -
PAID RECEIPT Treasurer of Lancaster County**

Billing Pd.	Tax Billed	Discount/Pen.	Total Billed	Total Paid	Balance Due	Date Paid
January	\$416.86	(\$8.34)	\$408.52	\$408.52	\$0.00	4/10/2023

Note: Payment amounts may only reflect the Lancaster County amounts

Tax Amounts - January - Billing Number: 2023335000607

Fund Desc.	Rate Type	Tax Rate	2% Discount if paid by 4/30/2023	Base Tax if paid by 6/30/2023	10% Penalty if paid after 6/30/2023
Lancaster County	Millage	2.91100000	\$408.52	\$416.86	\$458.55
Lancaster City	Millage	0.00000000	\$0.00	\$0.00	\$0.00
Total			\$408.52	\$416.86	\$458.55

Contact Information

Mail current year, county & municipal real estate tax payments to...

Lancaster County Treasurer
County & Municipal Tax Bill
P.O. Box 3894
LANCASTER, PA 17604
(717) 299-8222

Tax certification **OVERNIGHT** requests can be sent to...

Lancaster County Treasurer
150 North Queen Street, Suite 122
Lancaster, PA 17603

Regular Mail

Lancaster County Treasurer
P.O. Box 1447
Lancaster, PA 17608

Delinquent Taxes

NOT A CERTIFIED COPY - FOR INFORMATIONAL PURPOSES ONLY

Tax Year	Due	Paid	Total Due
----------	-----	------	-----------